

PROPOSED FIRST FLOOR CONSTRUCTION
 OVER EXISTING BUILDING AT PLOT NO. 5A, S. NO. 91/1 & 4
 92/1 & 4, OF ULLAGARAM VGE., ST. THOMAS MOUNT,
 PT. UNION. ORIGINAL PLAN APPD. IN D. DIS 357/85 Dt.
 17-10-85. OF ST. THOMAS PANCHAYAT UNION.

SPECIFICATION
 BUILDING LOAD BEARING STR. FOUNDATION USING IN CM 1:4:8. 230mm THICK OVER SAND FILLING. BRICK WORK IN CM 1:5. R.C.C. 1:2:4 FOR ROOF SLAB. LINTEL, SUNSHADES MOSAIC FLOORING IN CM 1:2. PLASTERING IN CM 1:5, 12mm THICK WEATHERING COURSE OVER THAT FINISHED WITH FLAT TILES IN CM 1:3

REFERENCE:
 D₁ C.W. DOOR 3'-0" x 6'-6"
 D₂ " " 2'-6" x 6'-6"
 W₁ " WINDOW 4'-6" x 4'-0"
 W₂ " " 3'-0" x 4'-0"
 V VENTILATOR 3'-0" x 2'-0"

NOTE:
 SCALE 1:100
 ALL DIMENSION IN CM/FT.

AREA	M ²	FT ²
PLOT BUILDING	-	-
G.F. EXISTING	-	573
G.F. PROPOSED	-	62
F.F. PROPOSED	-	714

COLOUR INDEX:

 PROPOSED
 EXISTING
 ROAD
 BOUNDARY

OWNER:
 N. P. CHANDRAN
 LICENSED SURVEYOR.

K. Krishnan, D.C.B.,
 Consulting & Civil Engineer,
 LICENSED SURVEYOR No. 359
 CORPORATION OF MADRAS
 Res. 2, Theeds Garden,
 4, Cross Street, MADRAS-11

Planning Permit No. A/1434/91
APPROVED
 SUBJECT TO THE CONDITIONS IN THIS OFFICE LETTER.
 No. A1/21780/91 dt. 13/51
 For MEMBER SECRETARY
 CORPORATION OF MADRAS METROPOLITAN DEVELOPMENT AUTHORITY
 007, M. G. Road, 112/36, 003

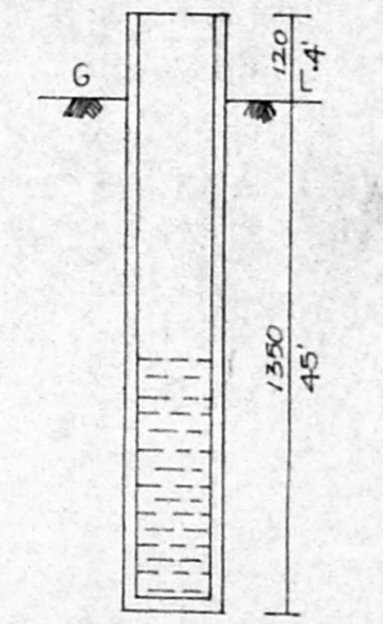
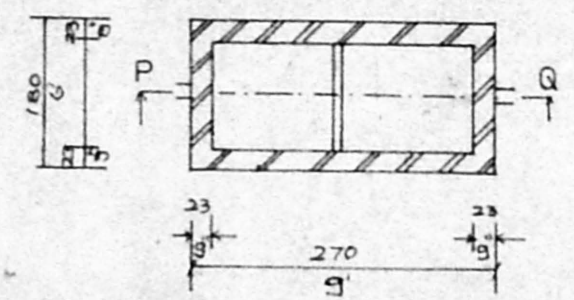
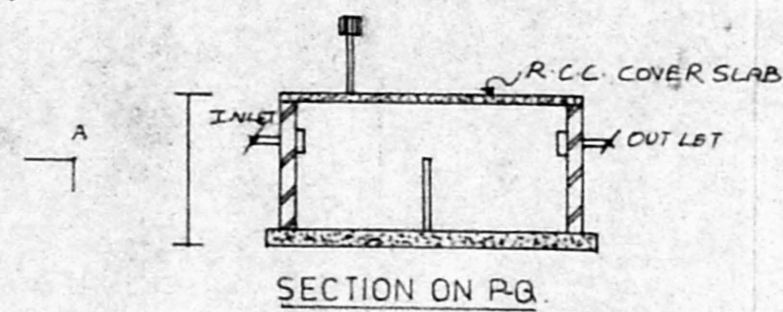
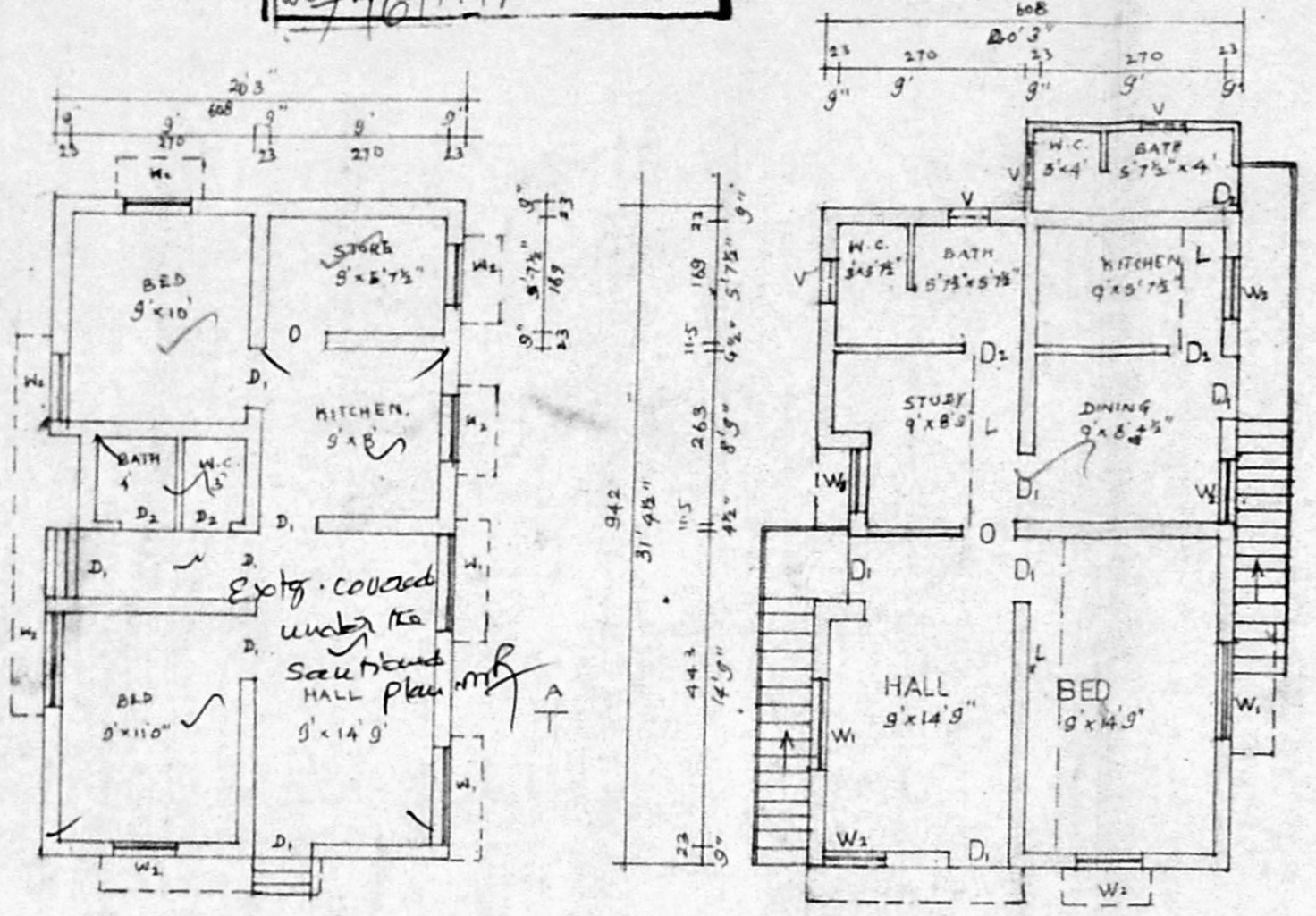
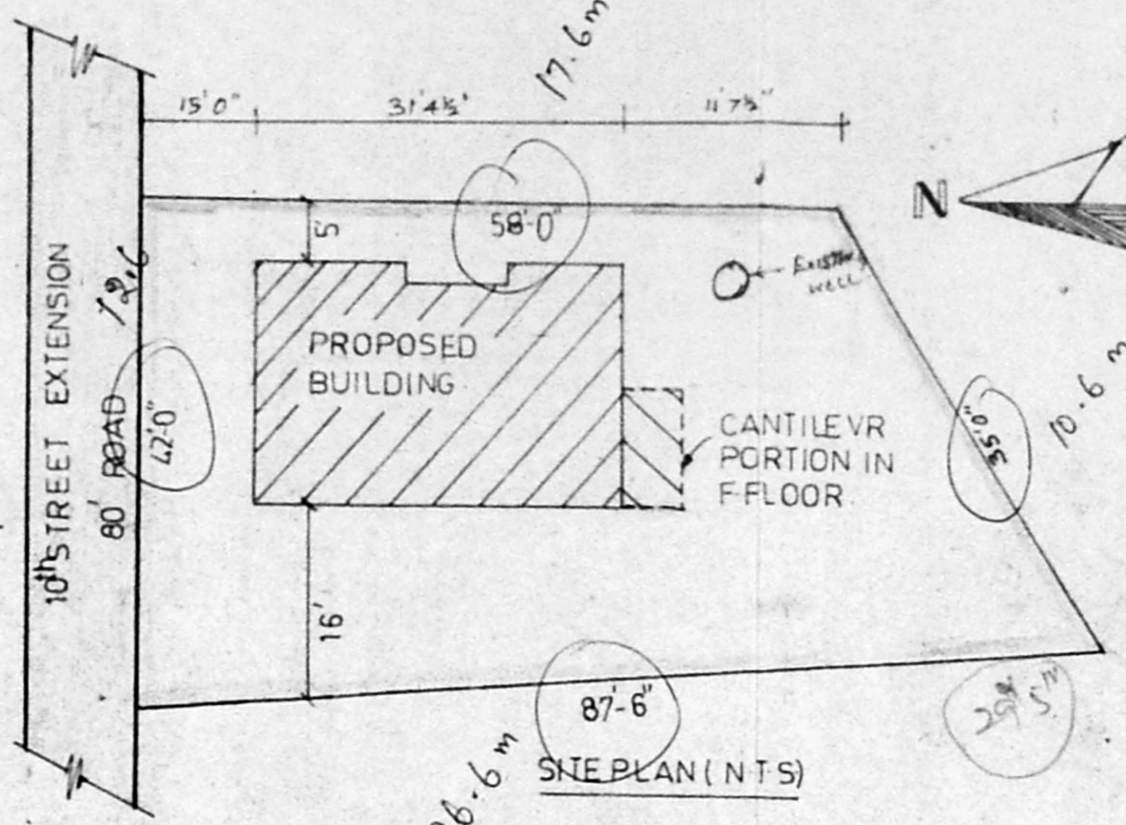
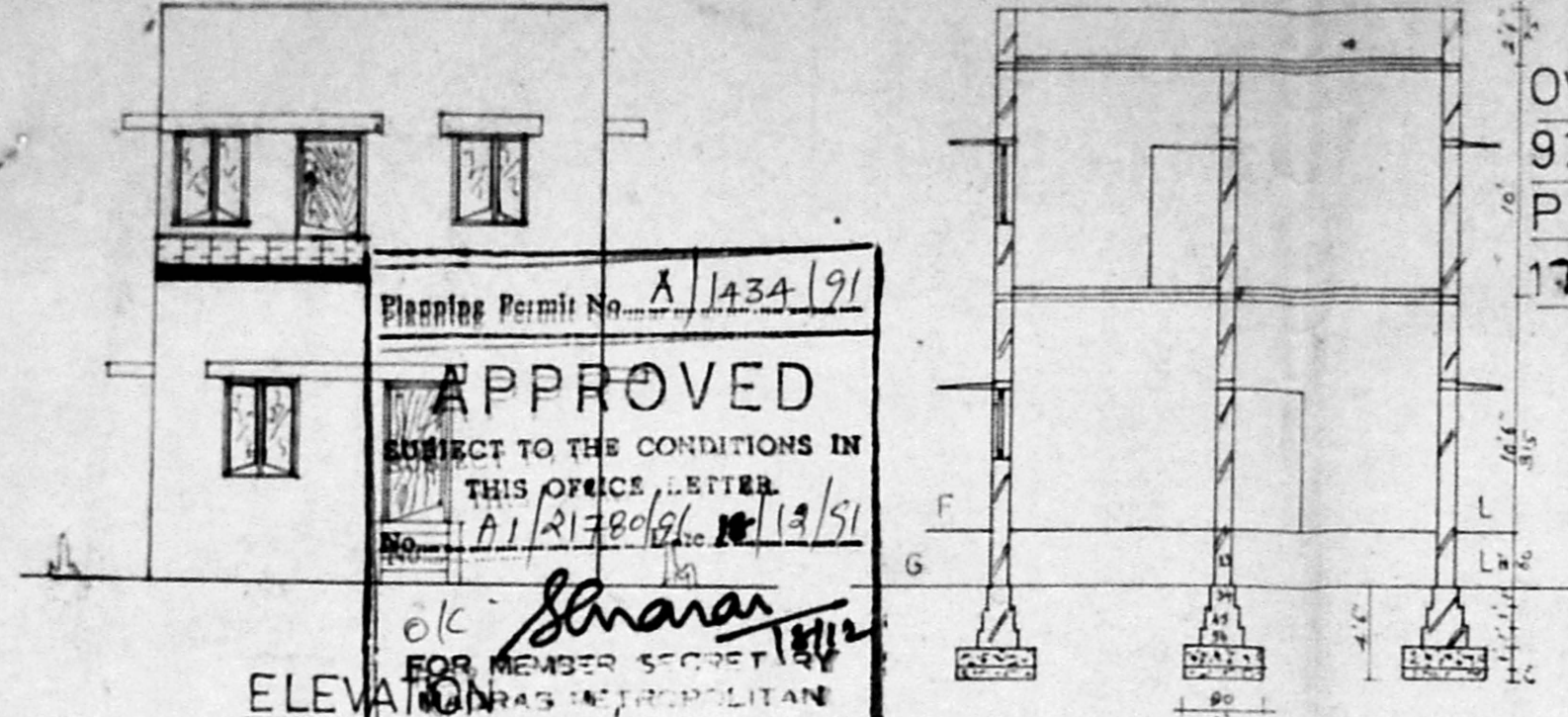

For DC :-
 G.F. 14.0m² (variation + proposed)
 F.F. 72.0m² (proposed)
 86m²

2436
 620
 3056